



Christ United Methodist Church

Children's Bulletin

August 14, 2022

During the summer, we are learning about church music. Each week we will sing a favorite song and learn what it can teach us.

"Just a Closer Walk With Thee" is a hymn that reminds us that where ever we go, Jesus is with us. Do we let him be the line leader?

GIVE THESE MONSTERS SOME FEET

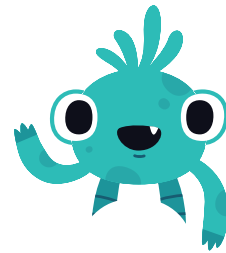

CONSIDER THE CHRISTIAN LIFE AS A WALKING JOURNEY--

growing closer to God while journeying toward God.



ARE YOU READY FOR THE ALL-CHURCH CAMPOUT?

The campsites are all full, but you are welcome to join us for a day of fun at Whitewater State Park on Saturday, August 20.

CAMPING

WORD SCRAMBLE

NTTE _____

UAENETVRD _____

CAKAKCBP _____

EPRO _____

OCALSUBRIN _____

MCRFPAIE _____

APM _____

LSAHTILHGF _____

SPOMCAS _____

NFIGHIS _____

LWIFILED _____

RFSETO _____

SHCATEM _____

TERUNA _____

TORDUOSO _____



Chevron Lemon | www.chevronlemon.com | For personal use only

MATTHEW 11:28-30

COME UNTO ME,



all ye that labour



and are heavy laden,

and I will give you rest.



TAKE MY



upon you,

and learn of me;



for I am meek



and lowly in heart:

and ye shall find



unto your souls.

FOR MY YOKE IS



easy

AND MY BURDEN IS



LIGHT.



Who do you think is saying these words?

Which part of this Bible passage is your favorite?

What could be hard?